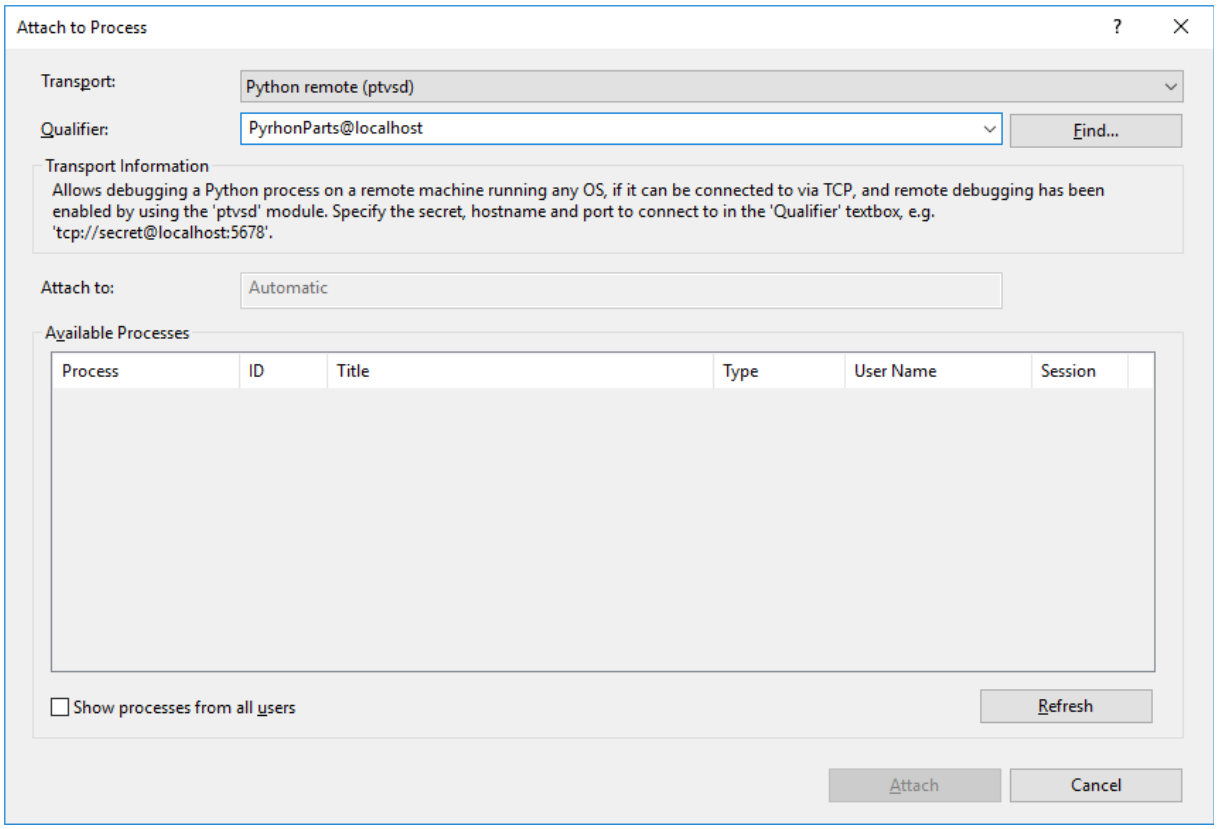
Attach to Process
Transport:
Python remote (ptvsd)
Qualifier:
PyrhonParts@localhost
Find...
Transport Information
Allows debugging a Python process on a remote machine running any OS, if it can be connected to via TCP, and remote debugging has been enabled by using the 'ptvsd' module. Specify the secret, hostname and port to connect to in the 'Qualifier' textbox, e.g. 'tcp://secret@localhost:5678'.
Attach to:
Automatic
Available Processes
Process
ID
Title
Type
User Name
Session
Show processes from all users
Refresh
Attach
Cancel

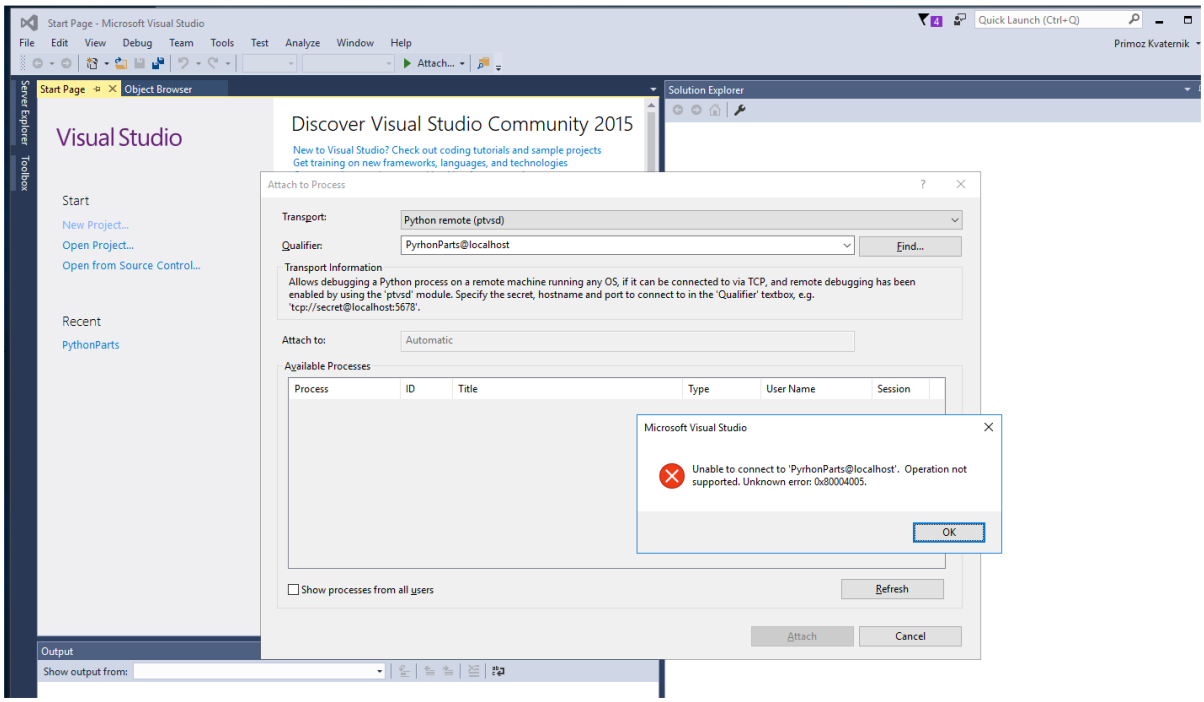
Start Page - Microsoft Visual Studio
File
Edit
View
Debug
Team
Tools
Test
Analyze
Window
Help
Quick Launch (Ctrl+Q)
Primoz Kvaternik
Start Page
Object Browser
Solution Explorer
Visual Studio
Discover Visual Studio Community 2015
New to Visual Studio? Check out coding tutorials and sample projects
Get training on new frameworks, languages, and technologies
Start
New Project...
Open Project...
Open from Source Control...
Recent
PythonParts
Attach to Process
Transport:
Python remote (ptvsd)
Qualifier:
PyrhonParts@localhost
Find...
Transport Information
Allows debugging a Python process on a remote machine running any OS, if it can be connected to via TCP, and remote debugging has been enabled by using the 'ptvsd' module. Specify the secret, hostname and port to connect to in the 'Qualifier' textbox, e.g. 'tcp://secret@localhost:5678'.
Attach to:
Automatic
Available Processes
Process
ID
Title
Type
User Name
Session
Microsoft Visual Studio
Unable to connect to 'PyrhonParts@localhost'. Operation not supported. Unknown error: 0x80004005.
OK
Show processes from all users
Refresh
Attach
Cancel
Output
Show output from: